

# MASTER TREE FARMER

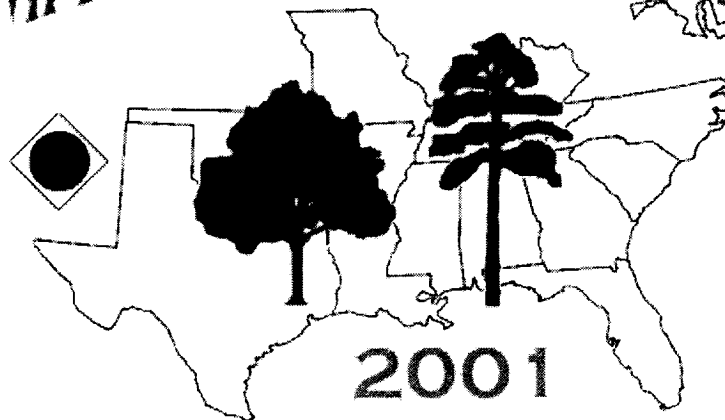

## Preparing Landowners for the 21st Century

**Southwide Satellite Broadcasts  
February-March 2001**

**Broadcast from the campus of**

**CLEMSON<sup>®</sup>**  
UNIVERSITY

*Financial support to develop and broadcast programs provided by:*

*American Forest Foundation*

*American Tree Farm System*

*American Forest & Paper Association*

*BASF*

*Clemson University Cooperative Extension Service*

*Cooperative State Research Education & Extension Service*

*South Carolina Tree Farm Committee*

*USDA - Forest Service, Southern Region*

# Master Tree Farmer 2001

## A Regional Extension Forestry Project Southern Region - USA

### Program Coordinators

Dr. George Kessler  
Clemson Extension Forest Resources  
Clemson University  
258 Lehotsky Hall  
Clemson, SC 29634-0331  
Phone: 864/656-4836  
FAX: 864/656-4786  
Email: gksslr@clemson.edu

Mr. Bill Hubbard  
Southern Regional Extension Forester  
4-402 Forest Resources Building  
The University of Georgia Athens, GA 30602-4356  
Phone: 706/542-7813  
FAX: 706/542-3342  
Email: whubbard@uga.edu

### Program Steering Committee

Suzanne Mangino . . . . . American Forest & Paper Association  
Wayne Clatterbuck . . . . . University of Tennessee  
Jeff Doran . . . . . Florida Forestry Association  
Eric Taylor . . . . . Texas A&M University  
Bob Franklin . . . . . Clemson University  
David Hoge . . . . . USDA Forest Service  
Bill Hubbard . . . . . Cooperative Extension Service, Southern Region  
George Kessler . . . . . Clemson University  
Steve Newton . . . . . Forest Landowners Association  
Sue Shaddeau . . . . . American Tree Farm System  
Jim Sledge . . . . . Mississippi Forestry Commission

# Master Tree Farmer 2001

## Topics and Speakers

- February 6 Forestry Terms and Concepts . . . . . *Dr. George Kessler, Clemson University*  
*Dr. Larry Nelson, Clemson University*
- February 13 Forestry As An Investment . . . . . *Mr. Bill Hubbard, Southern Region Extension Forester*  
Taxation . . . . . *Dr. Debbie Gaddis, Mississippi State University*  
Estate Planning . . . . . *Mr. Albert Todd, Todd & Johnson Law Firm, Columbia, SC*
- February 20 Pine Management . . . . . *Mr. Roger Dennington, Private Consultant*  
*Dr. David Dickens, University of Georgia*
- February 27 Hardwood Management . . . . . *Dr. Jeff Stringer, University of Kentucky*  
*Dr. Wayne Clatterbuck, University of Tennessee*
- March 6 Harvesting and Marketing . . . . . *Dr. Alan Long, University of Florida*  
*Dr. Ben Jackson, University of Georgia*
- March 13 Wildlife Management . . . . . *Dr. Greg Yarrow, Clemson University*  
*Mr. Rhett Johnson, Auburn University*
- March 20 Forestry Services . . . . . *Mr. Bill Hubbard, Southern Region Forestry Coordinator*  
Federal Programs . . . . . *Mr. David Hoge, USDA Forest Service*  
State Forestry . . . . . *Betina Ring, Virginia Department of Forestry*  
Department of Natural Resources  
Consultants . . . . . *Mr. David Foil, Association of Consulting Foresters*  
Extension . . . . . *Dr. Tamara Walkingstick, University of Arkansas*  
Industry Assistance . . . . . *Mr. Dave Woodmansee, Georgia-Pacific Corp.*  
Associations . . . . . *Dr. Skeet Burris, Landowner, Beaufort, SC*
- March 24 Field Tours . . . . . *Area Coordinator & Area Forester*

# Master Tree Farmer 2001

## State Coordinators

### Alabama

Dr. Glenn Glover  
Phone: (334) 844-1019  
FAX: (334) 844-1084  
Email:  
glover@forestry.auburn.edu

### Arkansas

Dr. Tamara Walkingstick  
Phone: (501) 671-2346  
FAX: (501) 671-2185  
Email: twalkingstick@uaex.edu

### Florida

Dr. Alan Long  
Phone: (352) 846-0891  
FAX: (352) 846-1277  
Email: ajl@gnv.ifas.ufl.edu

### Georgia

Dr. Ben D. Jackson  
Phone: (706) 542-9051  
FAX: (706) 542-3342  
Email: bjack@uga.edu

### Kentucky

Dr. Jeffrey W. Stringer  
Phone: (859) 257-5994  
FAX: (859) 323-1031  
Email: jstringer@ca.uky.edu

### Louisiana

Dr. Mike Dunn  
Phone: (225) 388-4087  
FAX: (225) 334-2688  
Email: mdunn@agctr.lsu.edu

### Maryland

Mr. Bob Tjaden  
Phone: (410) 827-8056  
FAX: (410) 827-9039  
Email: rt20@umail.umd.edu

### Mississippi

Dr. Andrew Londo  
Phone: (662) 325-8003  
FAX: (662) 325-0027  
Email: andyl@ext.msstate.edu

### Missouri

Dr. John Dwyer  
Phone: (573) 882-3537  
FAX: (573) 882-1977  
Email: dwyerj@missouri.edu

### North Carolina

Dr. Bob Bardon  
Phone: (919) 515-5575  
FAX: (919) 515-6883  
Email: robert\_bardon@ncsu.edu

### Oklahoma

Dr. Bill Ross  
Phone: (405) 744-3854  
FAX: (405) 744-9693  
Email: rossw@okstate.edu

### South Carolina

Dr. George Kessler  
Phone: (864) 656-4836  
FAX: (864) 656-4786  
Email: gksslr@clemson.edu

### Tennessee

Dr. Wayne Clatterbuck  
Phone: (423) 974-7346  
FAX: (423) 974-4714  
Email: wclatterbuck@utk.edu

### Texas

Dr. Eric Taylor  
Phone: (903) 834-6191  
FAX: (904) 834-6257  
Email: eric-taylor@tamu.edu

---

## Southern Region Contacts

---

Mr. Bill Hubbard  
Phone: (706) 542-7813  
FAX: (706) 542-3342  
Email: whubbard@uga.edu

Dr. George Kessler  
Phone: (864) 656-4836  
FAX: (864) 656-4786  
Email: gksslr@clemson.edu